

**KELVINSIDE
ACADEMY 1878**

CO-CURRICULAR CLUBS SENIOR SCHOOL

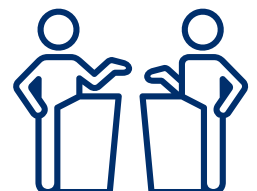

Co-Curricular Clubs

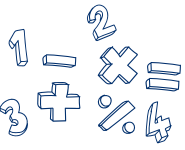

Morning Maths

MONDAY - FRIDAY 7:30-8:45: S1-S6
MR WATTS, ROOM 36



Drama Club

MONDAY & WEDNESDAY
LUNCHTIME: SP-S3
MRS SCHNEEBERGER, GILCHRIST
THEATRE



Step Club

MONDAY LUNCHTIME: S3-S4
MRS REID
MEET AT RECEPTION FOR BOTANIC
GARDENS WALK



Chess Club

MONDAY LUNCHTIME: SP-S6
MR ONEIL, ROOM 20

TUESDAY LUNCHTIME: S1-S3
MRS REID
MEET AT RECEPTION FOR WALK



Poetry Club

MONDAY LUNCHTIME: SP-S2
MRS BOYD, ROOM 21



Dungeons and Dragons

MONDAY LUNCHTIME: S1-S6
MRS TOTTEN, ROOM 25



1st XV Squad Training

MONDAY AFTER SCHOOL: S5-S6
BALGRAY/GAMESHALL, MR
WILSON



podKast Club

MONDAY AFTER SCHOOL: SP-S3
MRS GILLAN, ROOM 35



Climbing Club

MONDAY AFTER SCHOOL: S1-S6
MR WATTS



Sustainability

TUESDAY LUNCHTIME: S1-S6
MRS GOLDIE, INNOVATION 1

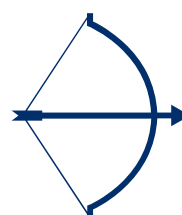

Archery

TUESDAY LUNCHTIME: S2-S6
MR CUTHBERTSON & MISS HILL,
LOWER GYM

Co-Curricular Clubs



String Group

TUESDAY LUNCHTIME: SP-S6
MRS GILLAN, ROOM 33



Jazz Band

TUESDAY LUNCHTIME: SP-S6
MR CAMPBELL, ROOM 34



Handball

MONDAY AFTER SCHOOL: S2-S3
MRS KENNEDY

TUESDAY AFTER SCHOOL: S4-S6
MRS KENNEDY

WEDNESDAY AFTER SCHOOL: SP-S1
MRS KENNEDY

FRIDAY LUNCHTIME: SP
MRS KENNEDY, MAIN GYM



Choir

TUESDAY AFTER SCHOOL:
SENIOR CHOIR, S3-S6
MRS GILLAN, ROOM 33



Philosophy Club

TUESDAY LUNCHTIME: SP-S6
MR ONEIL, ROOM 20

WEDNESDAY AFTER SCHOOL:
INTERMEDIATE CHOIR, SP-S2
MRS GILLAN, ROOM 33



Badminton Club

TUESDAY 1.00-1.30: SP-S3
MRLAWSON, GAMESHALL
UNIFORM AND TRAINERS



Basketball

WEDNESDAY LUNCHTIME: S1-S6
MR SMITH, MAIN GYM



maker Space

WEDNESDAY LUNCHTIME: S2-S3
MRS LYNCH, INNOVATION 1

Co-Curricular Clubs

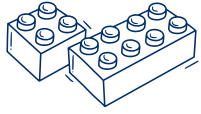

Lego Club

**WEDNESDAY LUNCHTIME: SP-S2
MRS FOX, ROOM 53**

**FRIDAY LUNCHTIME: SP-S2
MRS THALLON, ROOM 62**



Girls Football

**WEDNESDAY LUNCHTIME: SP-S2
MRS RICHARD, MAIN GYM**

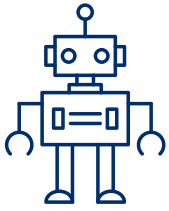

Robotics Club

**THURSDAY LUNCHTIME: SP-S1
TOP FLOOR OF INNOVATION
SCHOOL**

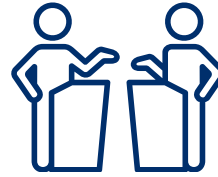

Debating

**THURSDAY 1.00-1.30: S1-S6
MRS CUTHBERTSON
ROOM 19**



Taylor Swift Club

**THURSDAY LUNCHTIME: S1-S3
MRS BOYD, ROOM 21**



5-A-Side Football

**THURSDAY LUNCHTIME: S1-S6
MR CONNOR, MAIN GYM**



Young Enterprise

**THURSDAY LUNCHTIME: S6
MRS SHIELDS & MRS MATTHEWS**

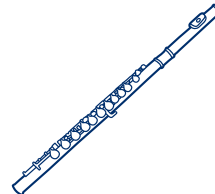

Flute Group

**THURSDAY LUNCHTIME: SP-S6
MRS GILLAN, ROOM 33**

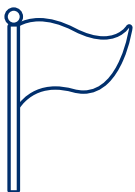

CCF

**THURSDAY AFTER SCHOOL: S3-S6
CCF OFFICERS**



KA Running Club

**FRIDAY LUNCHTIME: S1-S4
MR REID**



Folk Group

**FRIDAY AFTER SCHOOL: SP-S6
MR SMITH, ROOM 34**



Creative Writing/ School Newspaper

**FRIDAY LUNCHTIME: S1-S3
MRS REID, ROOM 18**